

First Floor

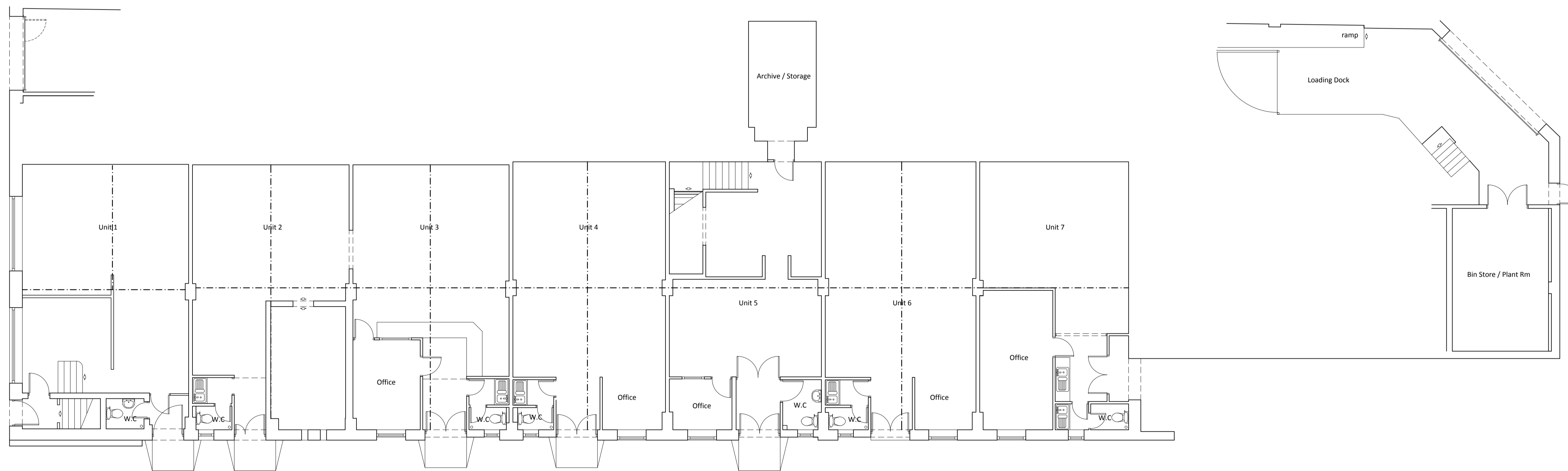

Ground Floor

Rev	Description	Drawn	Checked	Date

Document Status: **S0** Purpose of Issue: **FOR INFORMATION**



Firth Buildings, 99 - 103 Leeds Rd, Dewsbury, WF12 7BU t: 01924 464342
 e: info@martinwalsh.co.uk w: www.martinwalsh.co.uk

Project: County Workshops, Wood Street, Dewsbury

Title: Floor Plans

Client: Wharfedale Limited

MWA Project Ref	Scale	Original Paper Size	Paper Orientation	Drawn	Checked
6148	1:100	A1	Landscape	MW(J)	J

File Identifier	Project	Originator	Volume	Level	Type	Role	Number	Revision
WLWS - MWA - 01 - ZZ - DR - A - 0017	P1							

Copyright © 2017 Martin Walsh Architectural. All Rights Reserved.
 Martin Walsh Architectural is the trading name of Martin Walsh Architectural Limited. Registered in England Number 4486049